KVR133X64SC3L/128

CL3 PC133 SDRAM 144-Pin SODIMM Memory Module

DESCRIPTION:

This document describes ValueRAM's CL3 16M x 64-bit (128MB) SDRAM (Synchronous DRAM) PC133 Small Outline DIMM memory module. The components on this module include eight 8M x 16-bit (2M x 16-bit x 4 Bank) CL3 PC133 SDRAM in TSOP packages. This 144-pin SODIMM uses gold contact fingers and requires +3.3V. The electrical and mechanical specifications are as follows:

FEATURES:

☑ CLK Cycle Time (tCC)	min. = 7.5ns (CAS Latency = 3) / max. = 1000ns
☑ Row Cycle Time (tRC)	65ns
☑ CLK to Output (tSAC)	max. = 5.4ns (CAS Latency = 3)
☑ Single Power Supply of	+3.3V (+/- .3V)
☑ Power	2.101 W (operating)
☑ UL Rating	94 V - 0

Note: The module defined in this data sheet is one of several configurations available under this part number. While all configurations are compatible, the DRAM combination and/or the module height may vary from what is described here. However, in no configuration will the module height exceed 1.200" (30.48mm).

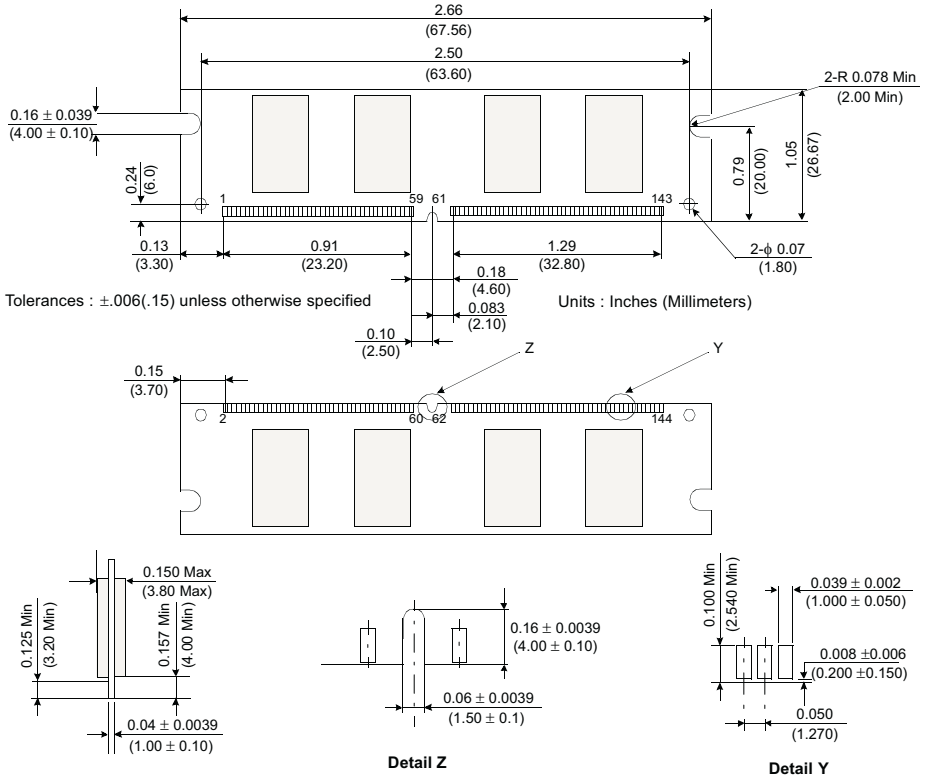

Figure 1: KVR133X64SC3L/128 144-Pin SDRAM Module